

## MANDATORY DISCLOSURES

### 16.1 ENGINEERING/TECHNOLOGY PROGRAMMES

"The information has been provided by the concerned institution and the onus of authenticity lies with the institution and not on AICTE."

#### I. NAME OF THE INSTITUTION

Address including telephone, Fax, e-mail:

Visveshvaraya Technological University  
Department of P G studies,  
"Jnana Sanagama",  
Belgaum-590014.  
Phone No: 0831-2490100/101/102  
Fax No: 0831-2405467

#### II. NAME & ADDRESS OF THE DIRECTOR

➤ Address including telephone, Fax, e-mail:

Dr. K. E. Prakash,  
Registrar,  
Visvesvaraya Technological University,  
"Jnana Sanagama", Santebastwad Road,  
Machhe, Belgaum-590 018.  
Phone No: 0831-2405468  
Fax No: 0831-2405467  
E-Mail- [registrar@vtu.ac.in](mailto:registrar@vtu.ac.in)

#### III. NAME OF THE AFFILIATING UNIVERSITY:

Visvesvaraya Technological University,  
Belgaum-18.

❖ Organizational chart and processes:

**ENCLOSURE-4  
ORGANIZATIONAL CHART**

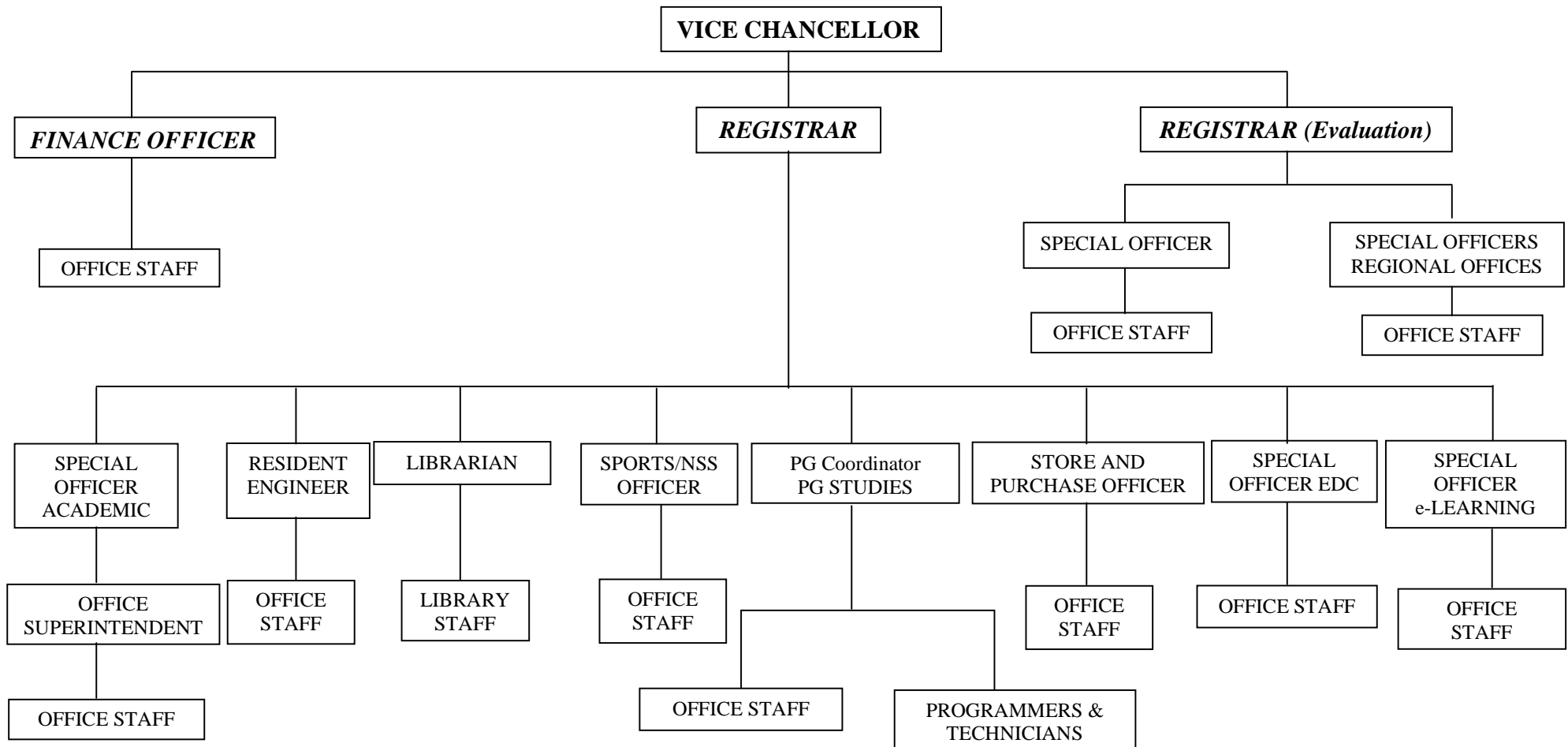

- ❖ Nature and Extent of involvement of faculty and students in academic affairs/improvements:

**Course curriculum is governed by Visvesvaraya Technological University, Belgaum**

## **V. PROGRAMMES**

- ❖ Name of the Programmes approved by the AICTE: MBA/MCA/M.Tech.,
- ❖ Name of the Programmes accredited by the AICTE: MBA/MCA/M.Tech.
- ❖ For each Programme the following details are to be given:
  - Name : **MBA/MCA/M.Tech.**
  - Number of seats admitted for the Year 2012-13 :
    - MBA-96**
    - M.Tech-155**
    - MCA-48**
  - Duration : **Two Years for M.Tech**  
**Three years for MCA & part time M.Tech**  
**case of Part-Time M.Tech and MCA**
  - Cut off mark/rank for admission during the last three years : **PGCET Government of Karnataka**
  - Fee : **Tuition fees for MBA: 20,000/-**  
**Tuition Fee for MCA: 20,000/-**  
**M.Tech (Full Time): 20,000/-**  
**M. Tech (Part Time): 15,000/-**
  - Placement Facilities : **Existing**
  - Campus placement in last three years with minimum salary, : **40%**  
: **Rs.15,000 per month**  
maximum salary and average salary : **---Rs. 20,000 per month**

- ❖ Name and duration of programme (s) having affiliation/collaboration with Foreign University(s)/Institution(s) and being run in the same Campus along with status of their AICTE approval. If there is foreign collaboration, give the following details: -----

**Details of the Foreign Institution/University : --NA--**

- ❖ **For each Collaborative/affiliated Programme give the following : --NA--**

## VI. FACULTY

- Branch wise list of faculty members :
- Permanent Faculty : Contract basis

Master of Business Administration		Master of Technology	
Sl. No	Staff	Sl. No	Staff
1.	Mr. Arvind Khot	1	Mr. Mahesh Neelagar
2.	Mrs. Gayathri Reddy	2	Mr. Richard Paulraj
3.	Mrs. Rashmi chetan		
4.	Mr. Sattagouda Patil		
Master of Computer Application			
1	Mr.Goutam Telagavi		

- Visiting Faculty : list mentioned below

**Master in Business Administration**

<b>Sl. No</b>	<b>Staff</b>
1.	Mr. Anandkumar I.Patil
2.	Mr. Anupama Joshi
3.	Prof. R S. Bahuguni
4.	Miss. Prathiksha
5.	Prof. Prasad Kapileshwar
6.	Mr. Vishwanth Kulkarni
7.	Prof. Sarita Patil
8.	Prof.Sanjay Deshpande
9.	Prof.S K.Ambekar
10.	Mrs.Sridevi Shintri
11.	Mr.Nitin Maniyal
12.	Prof. S N. Khanai
13.	Ms.Pratiksha Shenoy
14.	Prof. Prasad Kulkarni
15.	Dr. M M.Munshi
16.	Prof. Nityanand M
17.	Dr. Praveen M.Kulkarni

**Master in Computer Applications**

<b>Sl. No</b>	<b>Staff</b>
1.	Prof.Sunita Ratnoji
2.	Prof.Sridevi Nagarmunoli
3.	Prof. S M.Patil
4.	Prof.Meghana Patil
5.	Prof. R V.Raikar
6.	Prof. Deepak Managalwade
7.	Prof.Gambhir Halse
8.	Prof. Kiran Tangod
9.	Dr. N.B.Bilgi

## Master of Technology

SN	Staff
1.	Prof. G P.Kadam
2.	Dr.S R.Mangalwede
3.	Dr.V R.Udupi
4.	Prof.N S.Sirdeshpande
5.	Prof.Nandini Sidnal
6.	Prof.Manjula Ramannavar
7.	Prof.Rashmi Rachh
8.	Prof.S S.Sannakki
9.	Dr. S C.Pilli
10.	Prof.U V.Kokatnur
11.	Dr.Shivakumar S
12.	Dr.J K.Kittur
13.	Prof. S R.Basavareddy
14.	Dr.S B.Dandagi
15.	Prof.G V.Kurali
16.	Dr.B K.Purandara
17.	Dr.B.Venkatesh
18.	Prof.R.Sridhar
19.	Prof.V G M.Desai
20.	Prof.Praveen Chitti

- Adjunct Faculty : \_\_\_\_\_
- Guest Faculty : \_\_\_\_\_
- Permanent Faculty: Student Ratio :`1:20

**VII. PROFILE OF DIRECTOR/PRINCIPAL WITH QUALIFICATIONS, TOTAL EXPERIENCE, AGE AND DURATION OF EMPLOYMENT AT THE INSTITUTE CONCERNED**

1. Name : **Dr. K.E.Prakash**  
**Registrar, VTU, Belgaum**
2. Date of Birth: \_\_\_\_\_
3. Educational Qualification : **B.E, M.E, Ph.D**
4. Professional Experience : **29 years Teaching**
5. Area of interest in Research: **Structural Engineering**

**VIII. FEE**

❖ Details of fee, as approved by State fee Committee, for the Institution.

**MBA: 24, 390 per year**

**MCA: 24, 390 per year**

**M.Tech(FT): 24, 390 per year**

**M.Tech(PT): 19, 890 per year**

❖ Time schedule for payment of fee for the entire programme. : **1year**

❖ No. of Fee waivers granted with amount and name of students: \_\_\_\_\_Nil\_\_\_\_\_

❖ Number of scholarship offered by the institute, duration and amount : SC/ST/OBC

The Institute arranges for SC/ST/OBC Students to get the scholarship from Social Welfare Office/Minority Departments of the Government of Karnataka as follows.

MBA- 1<sup>st</sup> Year SC/ST students of Rs. 24,390

MBA- 1<sup>st</sup> Year OBC students of Rs 24,390

M.Tech.-1<sup>st</sup> Year SC/ST students of Rs 24,390

M. Tech.-1<sup>st</sup> Year OBC students of Rs 24,390

❖ Criteria for fee scholarship : **SC/ST and OBC**

❖ Estimated cost of Boarding and Lodging in Hostels : **27,000/- per year**

## **IX. ADMISSION**

❖ Latest Number of seats sanctioned with the year of approval from AICTE

Sl. No	Period of approval	Course	Seat Sanctioned
1.	2012-13	MBA	120
2.	2012-13	MCA	120
3.	2012-13	M. Tech in Computer Science & Engineering	25
4.	2012-13	M. Tech in Computer Network Engineering	25
5.	2012-13	M. Tech in VLSI Design & Embedded Systems (FT)	25
6.	2012-13	M. Tech in VLSI Design & Embedded Systems (PT)	25
7.	2012-13	M. Tech in Product Design & Manufacturing (FT)	25
8.	2012-13	M. Tech in Product Design & Manufacturing (PT)	25
9.	2012-13	M. Tech in Water and Land Management (FT)	25
10.	2012-13	M. Tech in Water and Land Management (PT)	25
11.	2012-13	M. Tech in Water and Resource Management (PT)	25



❖ Number of students admitted under various categories each year in the last three years.

SI No	Course	Year	SC	ST	Cat-I	OBC	GM	Total
1.	MBA	<b>2012-13</b>	12	0	2	56	26	<b>96</b>
2.	MCA	-- do --	5	1	0	23	19	<b>48</b>
3.	M.Tech in VLSI	-- do --	3	1	2	14	5+2(NKN)	<b>27</b>
4.	M.Tech in CNE	-- do --						
5.	M.Tech. in PDM(FT)	-- do --	3	0	1	6	9+1(NKN)	<b>20</b>
6.	M.Tech. in VLSI (PT)	-- do --	2	1	0	1	3	<b>7</b>
7.	M.Tech. in PDM ( PT)	-- do --	1	1	0	4	8	<b>14</b>
8.	M.Tech. in CSE	-- do --						
9.	M.Tech. in Water & Land MGMT(FT)	-- do --	3	1	1	14	5+2(NKN)	<b>26</b>
10.	M.Tech. in Water & Land MGMT(PT)	-- do --	0	0	0	1	6+1(NKN)	<b>08</b>
1	MBA	<b>2011-12</b>	12	1	0	0	80	<b>93</b>
2	MCA	-- do --	2	0	0	0	56	<b>58</b>
3	M.Tech in VLSI	-- do --	0	0	0	0	25	<b>25</b>
4	M.Tech in CNE	-- do --	0	0	0	0	25	<b>25</b>
5	M.Tech. in PDM	-- do --	0	0	0	0	23	<b>23</b>
6	M.Tech. in VLSI (PT)	-- do --	0	0	0	0	3	<b>3</b>
7	M.Tech. in PDM ( PT)	-- do --	0	0	0	0	8	<b>8</b>
8	M.Tech. in CSE	-- do --	0	0	0	0	25	<b>25</b>
9	M.Tech. in WLMT(FT)	-- do --	0	0	0	0	3	<b>3</b>
10	M.Tech. in Water & Land MGMT(PT)	-- do --	0	0	0	0	10	<b>10</b>
1	MBA	<b>2010-2011</b>	17	04	05	68	24	<b>118</b>
2	M.Tech in VLSI	-- do --	01	01	02	06	08	<b>18</b>
3	M.Tech in CNE	-- do --	04	--	02	05	07	<b>18</b>
4	M.Tech. in PDM	-- do --	02	--	--	03	01	<b>06</b>
5	M.Tech. in VLSI (PT)	-- do --	--	--	--	--	01	<b>01</b>
6	M.Tech. in PDM ( PT)	-- do --	01	--	--	--	01	<b>02</b>
7	M.Tech. in CSE	-- do --	02	--	01	09	13	<b>25</b>
8	M.Tech. in Land & Water MGMT	-- do --	--	--	--	--	--	<b>--</b>

- ❖ Number of applications received during last two years for admission under Management Quota and number admitted. : **All seats are government**

## **X. ADMISSION PROCEDURE**

- ❖ Mention the admission test being followed: **PGCET-2012 of Govt. of Karnataka**  
Name and address of the Test Agency: **Central Post Graduation Administrative Committee.**
- ❖ URL (website) : **www.vtu.ac.in**
- ❖ Number of seats allotted to different Test Qualified candidates separately [AIEEE/CET (State conducted test/University tests)/Association conducted test]-**NA-**
- ❖ Calendar for admission against management/vacant seats: - **NA-**

Dates for announcing final results.

- Release of admission list (main list and waiting list are announced on the same day)
- Date for acceptance by the candidate (less than 15 days)
- Last date for closing of admission. –Last day of commencement of Semester
- Starting of the Academic session.- August
- The waiting list should be activated only on the expiry of date of main list.

## **XI. CRITERIA AND WEIGHTAGES FOR ADMISSION**

### **MBA Eligibility Criteria:**

#### **(i) Full-Time MBA Course:**

Admission to Master of Business Administration course shall be open for the candidates who have passed the Bachelor Degree Examination with not less than fifty percent (50%) of the marks in the aggregate of all the years of the degree examinations. However, in the case of candidate from Karnataka belonging to SC/ST and Category-I, the aggregate percentage of marks of all the years of the qualifying examinations shall not be less than forty-five percent.

**(ii) Part-Time MBA Course:**

The Candidates applying for part-time MBA course, in addition to satisfying the academic eligibility criteria specified for Full-Time MBA Course, must have worked for not less than three years in an establishment and must be working in an organization situated within a radial distance of 40 KMS from the institution in which the candidate seeks admission.

**MCA Eligibility Criteria:**

**MCA Course:**

Admission to Master of Computer Application Course shall be open to the candidates who have passed the Bachelor Degree examinations, with Mathematics or Statistics or Computer Science or Computer Programming or Computer Applications or Business Mathematics or Business Statistics as one of the optional or electives. with not less than 50% of the marks in the aggregate of all years of the degree examinations. However, in the case of candidates belonging to Schedule Castes, Scheduled Tribes and Category-I the aggregate percentage of marks of all the years of the qualifying examination shall be not less than 45%.

**M. Tech Eligibility Criteria :**

- (I) Admission to M.E/M.Tech. Course (Full-Time) : Course shall be open for candidates who have passed the prescribed qualifying Examinations with not less than 50% of the marks in the aggregate of all the years of the degree examination (cumulative sum of secured marks of all the semesters/years divided by the sum of the maximum marks). However, in the case of candidates belonging to SC/ST and CAT-1, marks shall not be less than 45%.
- (II) Admission to M.E/M.Tech. Course (Part-Time) For admission to M.E/M.Tech. Part-Time Course, the candidate must have worked for not less than three years in an establishment and must be working in an organization situated within a radial distance of 40 km. from the institution in which the candidate seeks admission.

**Reservation of Seats:**

- (i) Seats shall be reserved in favour of the following categories of candidates to the extent

specified by the Government and AICTE from time to time.

- (a) Candidates belonging to the Scheduled Caste, the Scheduled Tribes and Other Backward Classes of citizens under categories I, II-A, IIB, IIIB, in accordance with G.O. No: SWL 251 BCA 94, dated: 31-01-1995.
- (b) Candidates who are Physically Disabled.
- (ii) In the case of M.E/M.Tech. (Full Time) Course, the general category seats remaining vacant after allotment to GATE candidates, 90% of the seats are reserved for Karnataka candidates and the remaining 10% for Non-Karnataka candidates.
- (iii) Inter-se merit shall be basics for selection under this rule.
- (iv) SC/ST & OBC candidates who are allotted seats by merit in general category will not be counted against the seats reserved for them and such candidates will go into the list of general category seats, however they are eligible for benefits of reservation.

**GATE-STIPEND:**

- (i) Preference will be given to GATE qualified candidates for admission to Full-Time  
When GATE qualified candidates are not available, admission will be made based on the merit list of PGCET-2010. However, a GATE qualified candidate does not automatically become eligible to receive a scholarship. **Scholarship to a GATE qualified candidate depends on the sanction from AICTE.**
- (ii) Candidates with valid GATE Score, opting seats under Sponsored Quota, are not entitled for GATE Stipend.
- (iii) SC/ST/OBC candidate with valid GATE Score claiming any other Scholarship from Government of Karnataka/India are not entitled for GATE Scholarship.
- (iv) Candidates with valid GATE Score opting for seat under Part-Time M.E/M.Tech. Program are not entitled for GATE Stipend.

**XII. RESULTS OF ADMISSION UNDER MANAGEMENT SEATS/VACANT SEATS:**

**-Not Applicable-**

**XIII. INFORMATION ON INFRASTRUCTURE AND OTHER RESOURCES AVAILABLE  
LIBRARY:**

- Number of Library books/Titles/Journals available (programme-wise)

SI No:	Course	Number of titles of the books	Number of Volumes
1.	MCA	210	1904
2.	MBA	3328	173335
3.	M. Tech in CSE	719	2202
4.	M. Tech in CNE	294	2000
5.	M. Tech in VLSI	985	3696
6.	M. Tech in PDM	316	2169
7.	M. Tech in WRM	25	79
8.	M. Tech in WLM	71	328

- List of online National/International Journals subscribed.

SI No:	Course	Journals	
		National	International**
1.	MCA	08	IEEE + Springer link
2.	MBA	27	1802 EBSCO
3.	M. Tech in CSE	07	IEEE
4.	M. Tech in CNE	10	IEEE
5.	M. Tech in VLSI	09	IEEE
6.	M. Tech in PDM	07	25+ASME
7.	M. Tech in WRM & WLM	05 + 05 = 10	33 ASCE

\*\* IEEE 194 Springer link 520 Science direct 3230

- E-Library facilities : 1) Library has subscribed AICTE-INDEST Consortium online journals related to VLSI,CNE,CSE & PDM.  
2) OPAC (Online Public Access Catalogue)  
3) e- Lib software & Libsys  
4) Library is a Member of DELNET

## **LABORATORY:**

### **For each Laboratory**

➤ List of Major Equipment/Facilities :

- 1) **Microsoft LAB:** 27 Systems
  1. Lenovo system with Intel 3<sup>rd</sup> generation processor with 4 GB RAM & 500 GB HDD
  - 2) All Microsoft Softwares:
    - 1) MS Windows 2003, 2008 Server
    - 2) MS XP Professional
    - 3) MS office 2003
    - 4) MS project 2003
    - 5) MS Vision 2003
    - 6) MS Visual Studio. Net
    - 7) MS SQL Server 2000
    - 8) MS WIN STRTR 7 Academic License - 500
    - 9) MS WINPRO 7 SNGL UPGRD Academic License - 500
    - 10) MS OFFICE PROPLUS 2010 – 50 License
    - 11) MS OFFICE PROPLUS 10
    - 12) Digital Board, projector (Sony) Samsung Camera
- 2) **UGS LAB** for Mechanical /Automobile/Civil 25 Systems
  - 1) 25+2 MP workstations x U4200 with 1GB RAM & 40 GB HDD
  - 2) MTAB X2 Mill & X2 Turn Machines
  - 3) NX 3.0, Solid edge 19.0, Femap 8.0 Software's.
  - 4) Digital Board/ Projector,
- 3) **Regular lab: (Language Lab)**
  - 1) 60 Lenovo Systems with 4GB RAM 500 GB HDD
  - 2) Software all
    - 1) MS Products
    - 2) Lab view software 8.0
    - 3) Solid edge
    - 4) English Language Lab

#### **4) INTEL MULTICORE LABORATORY**

##### Dell Optiplex GX 745 Systems ---- 15

- \* Intel ® Core (TM) 2 CPU (Multiprocessor)  
6400 @ 2.13 GHz
- \* Intel (R) 80 GB Ultra ATA storage Hard disk.
- \* 1.59 GHz, 2 GB RAM
- \* CD RW/DVD GCCH 10 N
- \* Plug & play Monitor

#### **5) APPLE MAC BIO-INFORMATICS LAB**

##### Apple I MAC 15 Systems ---- 15

- \* IMAC 20" 2.16 core|
- \* 2 DUO/ 2GB, 667 MHz|40 GB Hard Disk.
- \* DDR2 SDRAM (2.16 GB)|
- \* 500 GB special ATA / Super drive
- \* 20" Display | 80 I

##### Apple IMAC Systems ---- 11

- \* Apple 1.83 Intel core 2 DVeo|512 MB|
- \* 160GB | combo drive|
- \* 17" Display
- \* Apple mouse, Mac OS keyboard

##### Apple 20" Cinema Display Systems -- -- 08

#### **6) Solaris Lab for VLSI /Electronics**

20 Systems

- 1) 24 Sun work stations with Solaris 9.0 installed 1. GB RAM. 80 GB HDD
- 2) 2 Sun edge servers.
- 3) 1 NAC Box with sun Solaris 9.0
- 4) Cadence tools software installed

- List of Experimental Setup :
- Status and facilities in Studio/Designing and Art appreciation and other related disciplines / specializations.

#### **COMPUTING FACILITIES:**

- Number and Configuration of Systems : 220 Systems Approximate
- Total number of systems connected by LAN : 220

- Total number of systems connected to WAN : 220 , server -6
- Internet bandwidth : 10 MBPS
- Major software packages available : An Microsoft Products

M S Software:- MS windows 2003 Server

MS Office 2003  
 MS Visual 2003  
 MS Project 2003  
 MS XP Prof,  
 MS Visual Studio .Net  
 MS SQL Server 2000

UGS Software: Solid Edge -19.0

Femap 8.X  
 NX 3.X

Cadence Software tools

Lab view Software

Solaris 75 9.0

Linux 075 9.0/ F case -3.4.etc

- Special purpose facilities available : 1) WiFi network  
 2) E-Vidya : Videos lectures on various subjects.
- List of facilities available. : All round development activities

Games and Sports Facilities : Gym, Golf Facility, Badminton, Carom

Extra Curricular Activities : NSS, Social network etc

Soft Skill Development Facilities : Training program throughout the semester

Number of Classrooms and size of each : 7

**Ground Floor: Class Room Size 1) 8.7X10.82 2) 8.7X10.46**

**Ist Floor : Class Room Size 1) 11.77X8.7 2) 8.7X10.77 3) 8.7X5.77 4) 8.7X5.88  
 5) 8.7X11.77**



Number of Tutorial rooms and size of each: -NA-

Number of laboratories and size of each : 03

**Microsoft Lab: 8.77X14.77**

**UGS Lab : 11.77X9**

**7.7X5.77**

**Computer Lab: 8.17X29.77**

Number of drawing halls and size of each : -NA-

Number of Computer Centers with capacity of each: 4 Capacity 40 each.

Central Examination Facility, Number of rooms and capacity of each.: 7 rooms with each 60 members capacity.

### **Teaching Learning process**

➤ Curricula and syllabi for each of the programmes as approved by the University.

For scheme and syllabus visit <http://vtu.ac.in/index.php/scheme-and-syllabus.html>

➤ Academic Time Table :

For academic calendar visit <http://vtu.ac.in/pdf/circulars/cal.pdf>

### **XI. Special Purpose:**

- List of typical research projects : --Nil--
- Industry Linkage : MOU between university and industry
- Publications (if any) out of research in last three years out of masters projects : --10--
- Placement status : --40%
- Admission procedure : Through PGCET

- **Fee Structure :**

2012-13 Fees Structure for First Year M.C.A. Courses at  
Dept. of PG Studies, "Jnana Sangama", VTU, Belgaum.

Sl.No	Particulars	First Year Fees
01	<b>A: Tuition Fees</b>	<b>20,000/-</b>
02	<b>B: Others Fess (College Fees)</b>	--
a)	Registration	--
b)	Eligibility fee for the Karnataka Students	500/-
c)	University Development Fund	200/-
d)	Sport Development Fees	75/-
e)	Sport Fees	50/-
f)	Cultural Activities	1000/-
g)	Career Guidance & Service Fund	10/-
h)	Students Development Fees*	15/-
i)	Teacher Development Fees*	15/-
j)	Medical fee	600/-
k)	Internet, Training & Development Fees	2,000/-
l)	Syllabus & Regulation Book Fees	60/-
m)	e-learning Fees	1,500/-
n)	Fees for Internal Assessment Booklet	200/-
o)	Red Cross Fees**	50/-
	<b>TOTAL (B)</b>	<b>6,275/-</b>
p)	Library Deposit (Refundable)	500/-
	<b>GRAND TOTAL</b>	<b>6,775/-</b>
03	<b>C: Hostel Fees*** (Per Annum) (Including Hostel Deposit of 2,000)</b>	<b>17,000/-</b>
04	<b>D: Mess Charges Per Annum</b>	<b>27,500/-</b>

\* **These fees must be sent to the DDPI & Officer-in-charge, Karnataka State Teachers Benefit Fund, "Shikshakara Sadana", Opp: Cavery Bhavan, K G Road, Bangalore - 560 002.**

- **Fee Structure :**

2012-13 Fees Structure for Second Year M.C.A. Courses at  
Dept. of PG Studies, “Jnana Sangama”, VTU, Belgaum.

Sl.No	Particulars	Second Year Fees
01	<b>A: Tuition Fees</b>	<b>50,000</b>
02	<b>B: Others Fess (College Fees)</b>	--
a)	Registration	--
b)	Eligibility fee for the Karnataka Students	--
c)	University Development Fund	200/-
d)	Sport Development Fees	150/-
e)	Sport Fees	150/-
f)	Cultural Activities	600/-
g)	Career Guidance & Service Fund	10/-
h)	Students Development Fees*	15/-
i)	Teacher Development Fees*	15/-
j)	Medical fee	600/-
k)	Internet, Training & Development Fees	2,000/-
l)	Syllabus & Regulation Book Fees	--
m)	e-learning Fees	--
n)	Fees for Internal Assessment Booklet	--
o)	Red Cross Fees**	--
	<b>TOTAL (B)</b>	<b>3,740/-</b>
p)	Library Deposit (Refundable)	--
	<b>GRAND TOTAL</b>	<b>3,740/-</b>
03	<b>C: Hostel Fees*** (Per Annum) (Including Hostel Deposit of 2,000)</b>	<b>15,000/-</b>
04	<b>D: Mess Charges Per Annum</b>	--

\* These fees must be sent to the DDPI & Officer-in-charge, Karnataka State Teachers Benefit Fund, “Shikshakara Sadana”, Opp: Cavery Bhavan, K G Road, Bangalore - 560 002.

- **Fee Structure :**

2012-11 Fees Structure for First Year M.B.A. Courses at  
Dept. of PG Studies, “Jnana Sangama”, VTU, Belgaum.

Sl.No	Particulars	First Year Fees
01	<b>A: Tuition Fees</b>	<b>20,000/-</b>
02	<b>B: Others Fess/college fee</b>	--
a)	Registration	--
b)	Eligibility fee for the Karnataka Students	500/-
c)	University Development Fund	200/-
d)	Sport Development Fees	75/-
e)	Sport Fees	50/-
f)	Cultural Activities	1000/-
g)	Career Guidance & Service Fund	10/-
h)	Students Development Fees*	15/-
i)	Teacher Development Fees*	15/-
j)	Medical fee	600/-
k)	Internet, Training & Development Fees	2,000/-
l)	Syllabus & Regulation Book Fees	60/-
m)	e-learning Fees	1,000/-
n)	Fees for Internal Assessment Booklet	200/-
o)	Red Cross Fees**	50/-
	<b>TOTAL (B)</b>	<b>5,775/-</b>
p)	Library Deposit (Refundable)	500/-
	<b>GRAND TOTAL</b>	<b>6,275/-</b>
03	<b>C: Hostel Fees*** (Per Annum) (Including Hostel Deposit of ` .2,000)</b>	<b>17,000/-</b>
04	<b>D: Mess Charges Per Annum</b>	<b>27,500/-</b>

\* These fees must be sent to the DDPI & Officer-in-charge, Karnataka State Teachers Benefit Fund, “Shikshakara Sadana”, Opp: Cavery Bhavan, K G Road, Bangalore - 560 002.

- **Fee Structure :**

2012-11 Fees Structure for Second Year M.B.A. Courses at  
Dept. of PG Studies, "Jnana Sangama", VTU, Belgaum.

Sl.No	Particulars	Second Year Fees
01	<b>A: Tuition Fees</b>	<b>50,000</b>
02	<b>B: Others Fess/college fee</b>	--
a)	Registration	--
b)	Eligibility fee for the Karnataka Students	--
c)	University Development Fund	200/-
d)	Sport Development Fees	150/-
e)	Sport Fees	150/-
f)	Cultural Activities	600/-
g)	Career Guidance & Service Fund	10/-
h)	Students Development Fees*	15/-
i)	Teacher Development Fees*	15/-
j)	Convocation Fees	610/-
k)	Medical fee	600/-
l)	Internet, Training & Development Fees	2,000/-
m)	Syllabus & Regulation Book Fees	--
n)	e-learning Fees	--
o)	Fees for Internal Assessment Booklet	--
p)	Red Cross Fees**	--
	<b>TOTAL (B)</b>	<b>4,350/-</b>
q)	Library Deposit (Refundable)	--
	<b>GRAND TOTAL</b>	<b>4,350/-</b>
03	<b>C: Hostel Fees*** (Per Annum) (Including Hostel Deposit of ` .2,000)</b>	<b>15,000/-</b>
04	<b>D: Mess Charges Per Annum</b>	--

\* These fees must be sent to the DDPI & Officer-in-charge, Karnataka State Teachers Benefit Fund, "Shikshakara Sadana", Opp: Cavery Bhavan, K G Road, Bangalore - 560 002.

- **Fee Structure :**

2012-13 Fees Structure for First year M.Tech (Part Time). Courses at Dept. of PG Studies, “Jnana Sangama”, VTU, Belgaum.

<b>Sl.No</b>	<b>Particulars</b>	<b>First Year Fees</b>
01	<b>A: Tuition Fees</b>	<b>15,000/-</b>
02	<b>B: Others Fess (College Fees)</b>	<b>--</b>
a)	Registration	--
b)	Eligibility fee for the Karnataka Students	500/-
c)	University Development Fund	200/-
d)	Sport Development Fees	75/-
e)	Sport Fees	50/-
f)	Cultural Activities	500/-
g)	Career Guidance & Service Fund	10/-
h)	Students Development Fees*	15/-
i)	Teacher Development Fees*	15/-
j)	Medical fee	600/-
k)	Internet, Training & Development Fees	2,000/-
l)	Syllabus & Regulation Book Fees	60/-
m)	e-learning Fees	1,500/-
n)	Fees for Internal Assessment Booklet	100/-
o)	Red Cross Fees**	50/-
	<b>TOTAL (B)</b>	<b>5,675/-</b>
p)	Library Deposit (Refundable)(C)	500/-
	<b>GRAND TOTAL(A+B+C)</b>	<b>21,175</b>

\* These fees must be sent to the DDPI & Officer-in-charge, Karnataka State Teachers Benefit Fund, “Shikshakara Sadana”, Opp: Cavery Bhavan, K G Road, Bangalore – 560 002.

- **Fee Structure :**

2012-13 Fees Structure for Second year M.Tech (Part Time). Courses at Dept. of PG Studies, “Jnana Sangama”, VTU, Belgaum.

<b>Sl.No</b>	<b>Particulars</b>	<b>Second Year Fees</b>
01	<b>A: Tuition Fees</b>	<b>20,000/-</b>
02	<b>B: Others Fess (College Fees)</b>	<b>--</b>
a)	Registration	--
b)	Eligibility fee for the Karnataka Students	--
c)	University Development Fund	200/-
d)	Sport Development Fees	150/-
e)	Sport Fees	150/-
f)	Cultural Activities	25/-
g)	Career Guidance & Service Fund	10/-
h)	Students Development Fees*	15/-
i)	Teacher Development Fees*	15/-
j)	Medical fee	600/-
k)	Internet, Training & Development Fees	1,000/-
l)	Syllabus & Regulation Book Fees	--
m)	e-learning Fees	--
n)	Fees for Internal Assessment Booklet	--
o)	Red Cross Fees**	--
	<b>TOTAL (B)</b>	<b>2,165/-</b>
p)	Library Deposit (Refundable)	--
	<b>GRAND TOTAL(A+B)</b>	<b>22,165/-</b>

\* These fees must be sent to the DDPI & Officer-in-charge, Karnataka State Teachers Benefit Fund, “Shikshakara Sadana”, Opp: Cavery Bhavan, K G Road, Bangalore – 560 002.

**2012-13 Fees Structure for Third year M.Tech (Part Time). Courses at  
Dept. of PG Studies, “Jnana Sangama”, VTU, Belgaum.**

<b>Sl.No</b>	<b>Particulars</b>	<b>Second Year Fees</b>
01	<b>A: Tuition Fees</b>	<b>40,000/-</b>
02	<b>B: Others Fess (College Fees)</b>	<b>--</b>
a)	Registration	--
b)	Eligibility fee for the Karnataka Students	--
c)	University Development Fund	200/-
d)	Sport Development Fees	150/-
e)	Sport Fees	150/-
f)	Cultural Activities	25/-
g)	Career Guidance & Service Fund	10/-
h)	Students Development Fees*	15/-
i)	Teacher Development Fees*	15/-
j)	Medical fee	600/-
k)	Convocation Fees	610/-
l)	Internet, Training & Development Fees	1,000/-
m)	Syllabus & Regulation Book Fees	--
n)	e-learning Fees	--
o)	Fees for Internal Assessment Booklet	--
p)	Red Cross Fees**	--
	<b>TOTAL (B)</b>	<b>2,775/-</b>
q)	Library Deposit (Refundable)	--
	<b>GRAND TOTAL(A+B)</b>	<b>42,775/-</b>

\* These fees must be sent to the DDPI & Officer-in-charge, Karnataka State Teachers Benefit Fund, “Shikshakara Sadana”, Opp: Cavary Bhavan, K G Road, Bangalore – 560 002.



- **Fee Structure :**

2012-13 Fees Structure for First year M.Tech (FullTime). Courses at Dept. of PG Studies, “Jnana Sangama”, VTU, Belgaum.

<b>Sl.No</b>	<b>Particulars</b>	<b>First Year Fees</b>
01	<b>A: Tuition Fees</b>	<b>20,000/-</b>
02	<b>B: Others Fess (College Fees)</b>	<b>--</b>
b)	Eligibility fee for the Karnataka Students	500/-
c)	University Development Fund	200/-
d)	Sport Development Fees	75/-
e)	Sport Fees	50/-
f)	Cultural Activities	1000/-
g)	Career Guidance & Service Fund	10/-
h)	Students Development Fees*	15/-
i)	Teacher Development Fees*	15/-
j)	Medical fee	600/-
k)	Internet, Training & Development Fees	2,000/-
l)	Syllabus & Regulation Book Fees	60/-
m)	e-learning Fees	1,000/-
n)	Fees for Internal Assessment Booklet	200/-
o)	Red Cross Fees**	50/-
	<b>TOTAL (B)</b>	<b>5,775/-</b>
p)	Library Deposit (Refundable)	500/-
	<b>GRAND TOTAL</b>	<b>6,275/-</b>
03	<b>C: Hostel Fees*** (Per Annum) (Including Hostel Deposit of 2,000)</b>	<b>17,000/-</b>
04	<b>D: Mess Charges Per Annum</b>	<b>27,500/-</b>

\* These fees must be sent to the DDPI & Officer-in-charge, Karnataka State Teachers Benefit Fund, “Shikshakara Sadana”, Opp: Cavery Bhavan, K G Road, Bangalore – 560 002.

- **Fee Structure :**

2012-13 Fees Structure for Second year M.Tech (FullTime). Courses at Dept. of PG Studies, “Jnana Sangama”, VTU, Belgaum.

<b>Sl.No</b>	<b>Particulars</b>	<b>Second Year Fees</b>
01	<b>A: Tuition Fees</b>	<b>20,000/-</b>
02	<b>B: Others Fess (College Fees)</b>	<b>--</b>
a)	Registration	--
b)	Eligibility fee for the Karnataka Students	--
c)	University Development Fund	200/-
d)	Sport Development Fees	150/-
e)	Sport Fees	150/-
f)	Cultural Activities	600/-
g)	Career Guidance & Service Fund	10/-
h)	Students Development Fees*	15/-
i)	Teacher Development Fees*	15/-
j)	Medical fee	600/-
k)	Internet, Training & Development Fees	2000/-
l)	Convocation Fees	610/-
m)	Syllabus & Regulation Book Fees	--
n)	e-learning Fees	--
o)	Fees for Internal Assessment Booklet	--
	Red Cross Fees**	--
	<b>TOTAL (B)</b>	<b>4,350/-</b>

\* These fees must be sent to the DDPI & Officer-in-charge, Karnataka State Teachers Benefit Fund, “Shikshakara Sadana”, Opp: Cavery Bhavan, K G Road, Bangalore - 560 002.

- Hostel Facilities : Yes (For both boys and girls)
- Contact address of Coordinator of the PG Programme
  - Name : Dr. Udayakumar Khadke
  - Address : Department of PG studies  
Visvesvaraya Technological University,  
Santebastwad Road, Machhe, Belgaum-18.
  - Telephone : 0831-2498251
  - E-mail : [pgcoordinator@vtu.ac.in](mailto:pgcoordinator@vtu.ac.in)